

COLUMN EMBED DETAIL
CONTRACTOR TO PROVIDE ENGINEERED SHOP DRAWINGS FOR STRUCTURAL SIZING

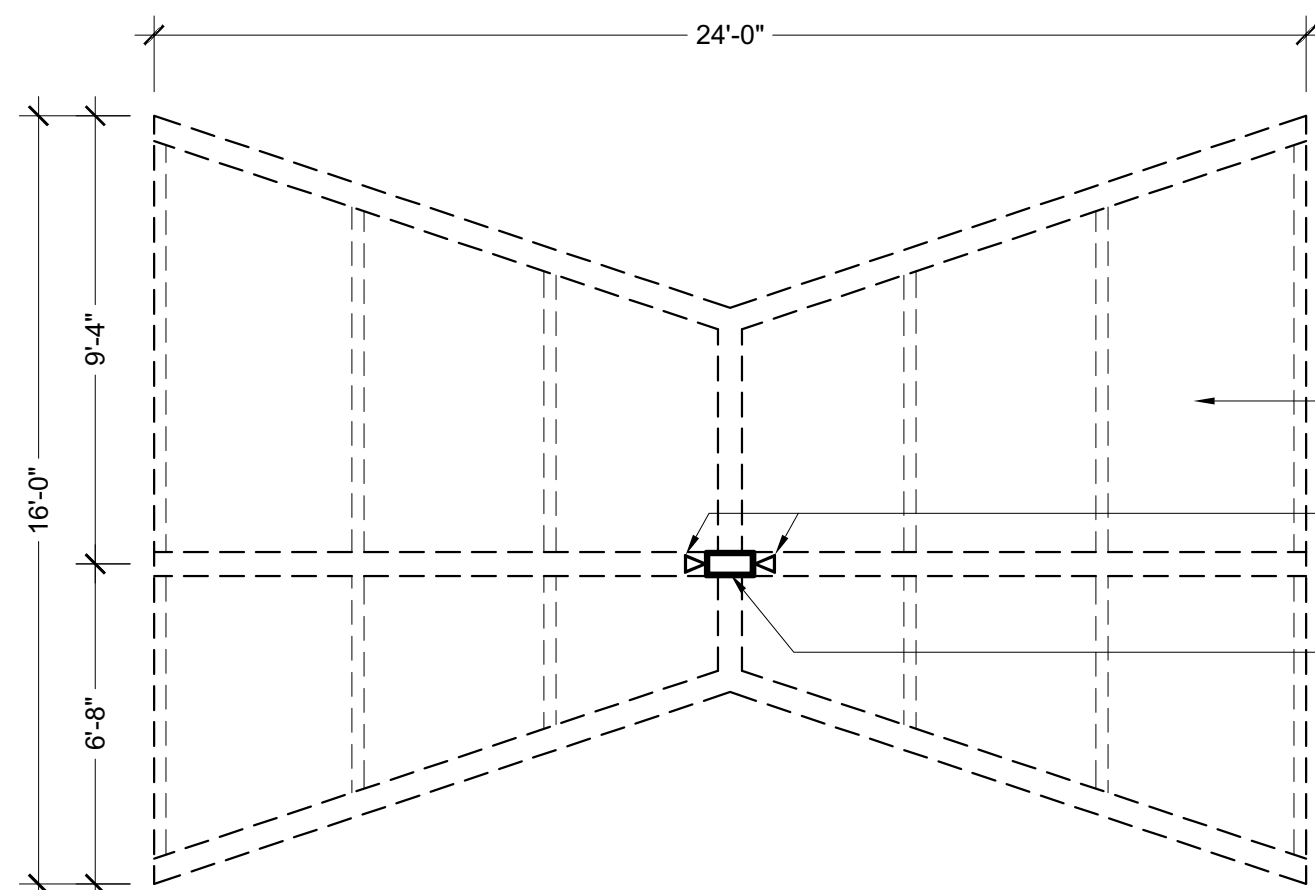

CANOPY PLAN

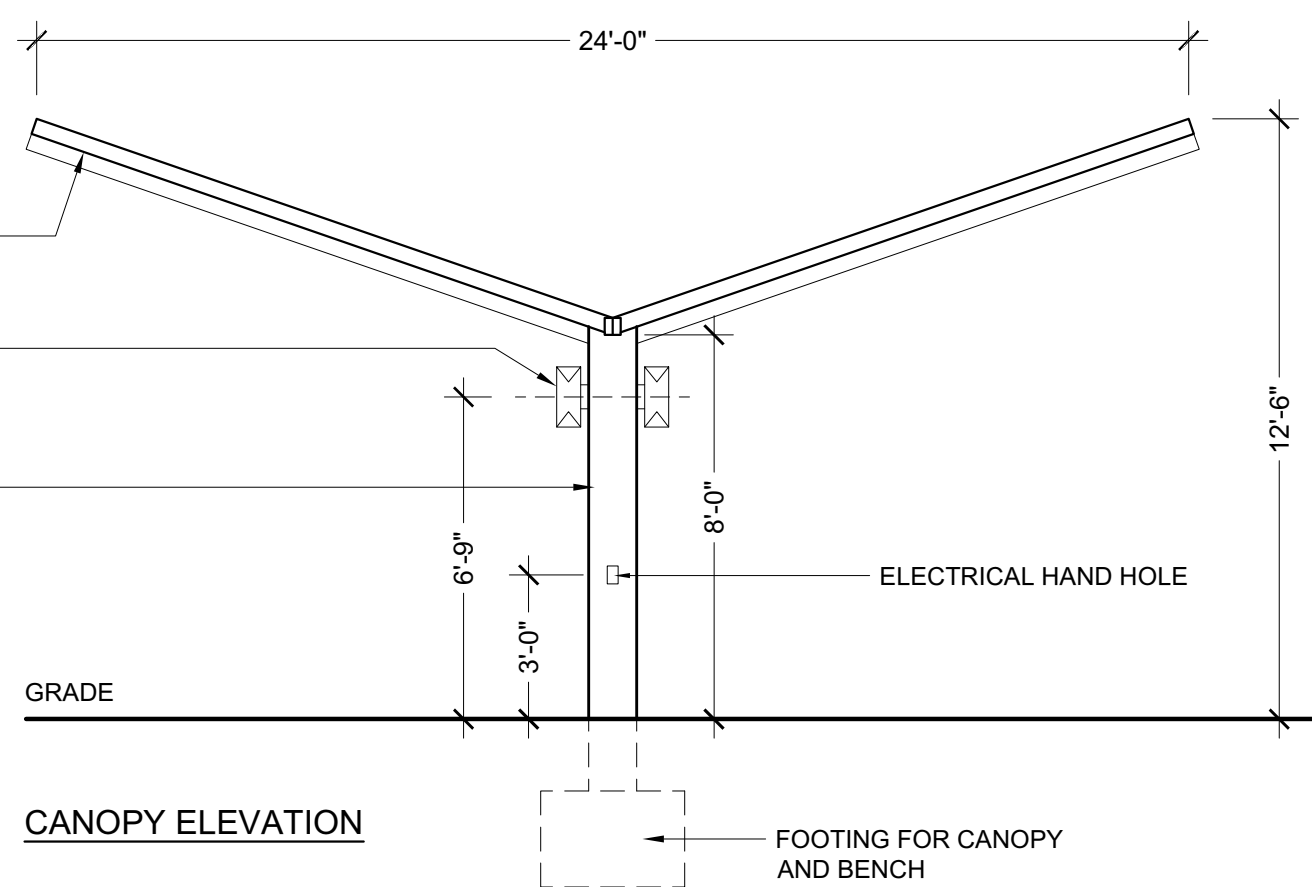

CANOPY ELEVATION



PANEL LASER / WATERJET CUT PATTERN REFERENCE

NOTE:

- A TOTAL OF 3 METAL CANOPIES TO BE INSTALLED IN THE PARK AS LOCATED ON THE SITE PLAN SHEET.
ALL COMPONENTS TO BE HOLLOW STRUCTURAL STEEL WITH E-COATED/POWDER COATED FINISH. FASTENERS TO BE STAINLESS STEEL.
CANOPIES TO BE FABRICATED BY JT'S WELDING, INC. LOCATED IN HOLLYWOOD, FLORIDA, PHONE NO. (954) 894-7000 OR APPROVED EQUAL.
CONTRACTOR TO SUBMIT CANOPY COLOR SAMPLES AND LASER / WATERJET CUT PATTERN TO OWNER FOR APPROVAL.
MCH - MINIMUM CLEARANCE HEIGHT TO BE 8'-0" AT CENTER OF CANOPY
CONTRACTOR TO SUBMIT ENGINEERED SHOP DRAWINGS FOR ARCHITECT AND OWNER REVIEW AND APPROVAL INCLUDING FOUNDATIONS.
SEE ELECTRICAL DRAWINGS FOR INFORMATION ON LIGHTING FIXTURES AND POWER. CONDUITS FOR SURFACE MOUNTED LIGHT FIXTURES TO BE ROUTED FROM INSIDE THE COLUMN.

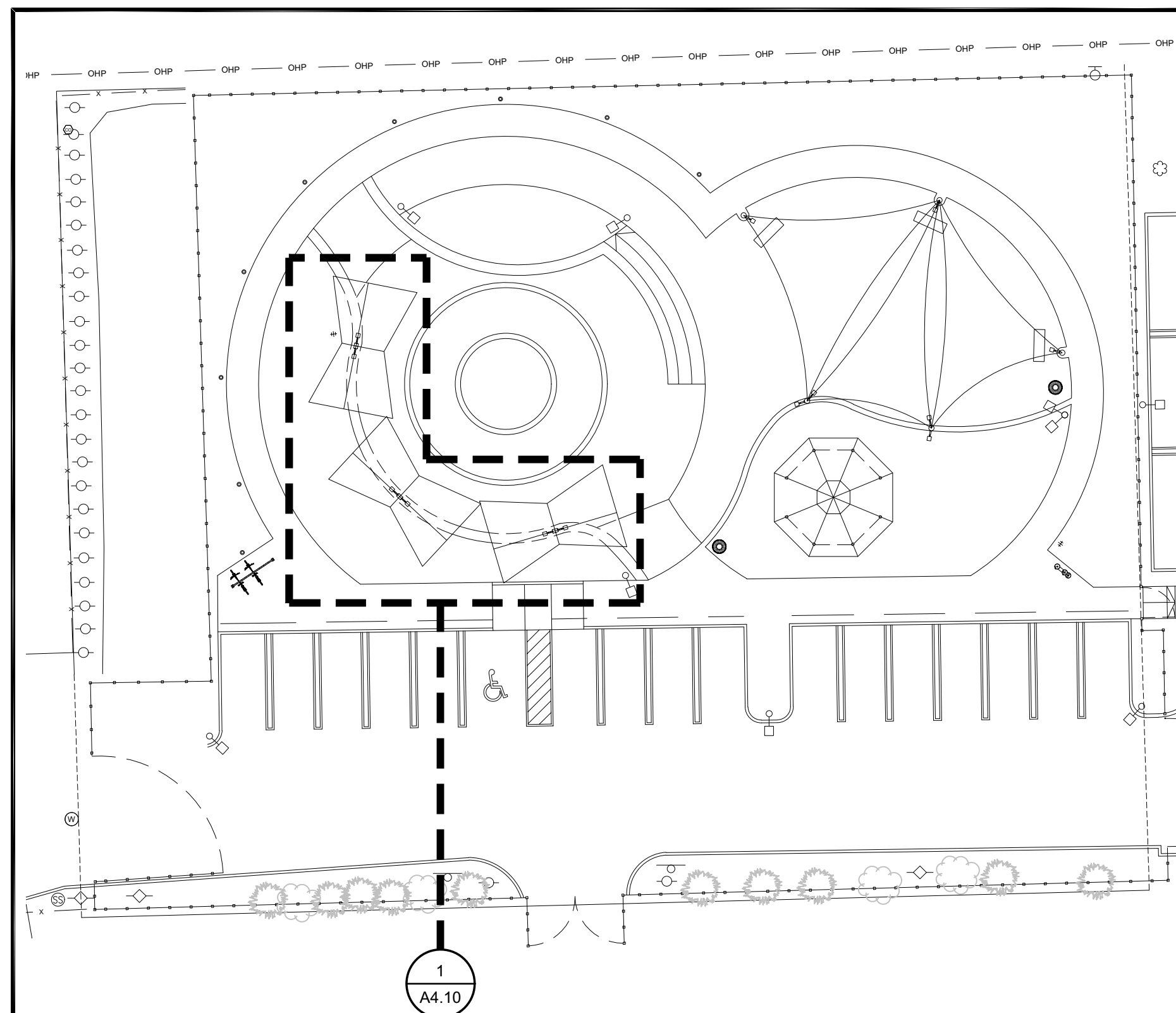

2

KEY PLAN

SCALE: NOT TO SCALE

AAC
PZ23-12000041
02/06/2024

Abbas H
Zackria

Digitally signed by
Abbas H Zackria
Date: 2023.08.25
10:53:30 -04'00'

WALTERS
ZACKRIA
ARCHITECTS
5813 N. ANDREWS WAY
FORT LAUDERDALE, FL 33309
PHONE: (954) 522-4123
FAX: (954) 522-4128
www.wza-architects.com

Abbas H. Zackria, FL AR 91520

CORPORATE NAME: WALTERS ZACKRIA ASSOCIATES, PLLC REGISTERED IN THE STATE OF FLORIDA. WRITTEN DIMENSIONS TAKE PRECEDENCE OVER SCALED DIMENSIONS. THESE DRAWINGS ARE THE PROPERTY OF WALTERS ZACKRIA ASSOCIATES, PLLC, AND SHALL NOT BE REPRODUCED WITHOUT WRITTEN PERMISSION FROM A PRINCIPAL OF THE FIRM OR BE LIABLE FOR THE FULLEST LEGAL RECOURSE. CONTRACTOR SHALL VERIFY ALL EXISTING CONDITIONS AND DIMENSIONS AND NOTIFY THE ARCHITECT OF ANY DISCREPANCIES PRIOR TO EXECUTION OF WORK.

CITY OF POMPANO BEACH
CHARLOTTE BURRIE COMM. CENTER
PLAZA AND PASSIVE PARK
2601 NE 16TH AVE,
POMPANO BEACH, FL 33064

DRAWN BY: JA
CHECKED BY: AZ
DATE: 08-21-2023
REVISIONS:



2203

A4.10

METAL CANOPY AND
INFORMATION